CUSO
CONFÉRENCE UNIVERSITAIRE
DE SUISSE OCCIDENTALE

unine
UNIVERSITÉ DE
NEUCHÂTEL

Institut de biologie

CUSO Doctoral Program in Microbial Sciences
Interuniversity Doctoral Program in Organismal Biology

symposium

Fungi-Bacteria Interactions

University of Neuchâtel, 18 June 2012

J. Dirk van Elsas, Univ. Groningen, NL
L.Y. Wick, UFZ, Leipzig, Germany

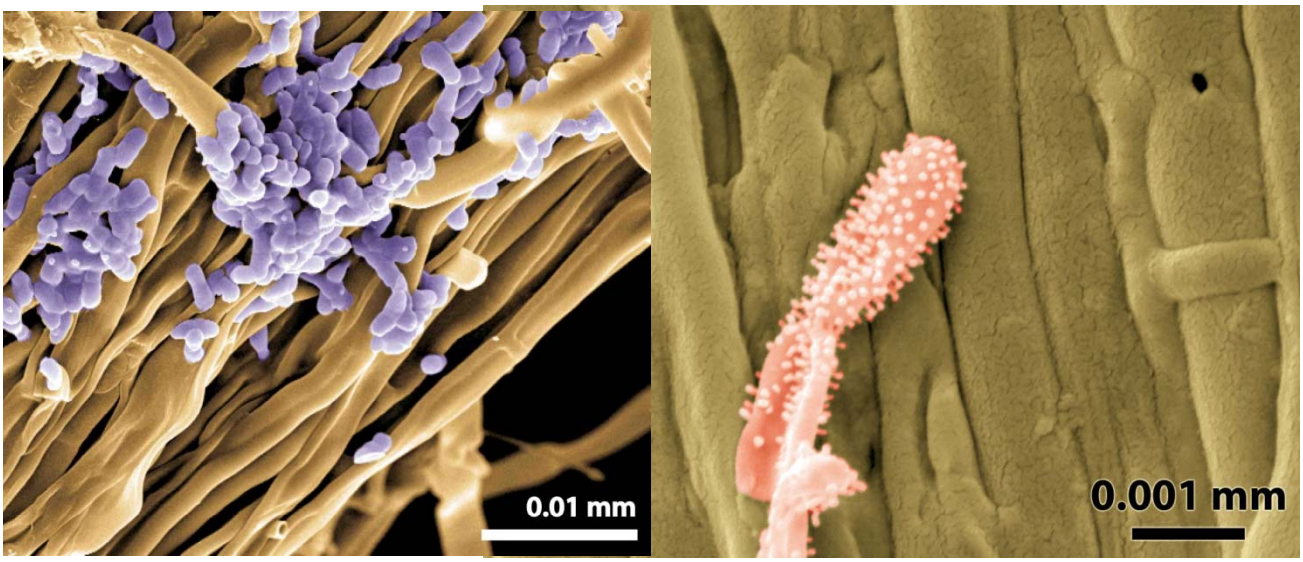

Information and registration:
http://www.unine.ch/dp-biol (program)
http://biologie.cuso.ch/microbiologie

Organizer: Pilar Junier, University of Neuchâtel